| ID | Task Name | Duration | Start | Finish | Predecessors | Resource Names |
|---|---|---|---|---|---|---|
| 1 | **30260 Carrollton Basin No. 19** | | | | | |
| 2 | | | | | | |
| 3 | **Two Week Look Ahead** | 10 days | Mon 9/9/24 | Fri 9/20/24 | | |
| 4 | | | | | | |
| 5 | **Sewer Rehabilitation** | | | | | |
| 6 | | | | | | |
| 7 | **1900 Eagle St** | **13 days** | **Mon 9/9/24** | **Wed 9/25/24** | | |
| 8 | Excavate Boring Pits | 2 days | Mon 9/9/24 | Tue 9/10/24 | | |
| 9 | Jack and Bore | 1 day | Wed 9/11/24 | Wed 9/11/24 | 8 | |
| 10 | Build SMHs | 3 days | Thu 9/12/24 | Mon 9/16/24 | 9 | |
| 11 | Install 8" Sewer Main | 6 days | Tue 9/17/24 | Tue 9/24/24 | 10 | |
| 12 | Install 6" Sewer Main | 2 days | Tue 9/17/24 | Wed 9/18/24 | 10 | |
| 13 | Tie in SHCs | 2 days | Thu 9/19/24 | Fri 9/20/24 | 12 | |
| 14 | **Cohn & Eagle St** | **5 days** | **Wed 9/11/24** | **Tue 9/17/24** | | |
| 15 | Excavate Boring Pits | 1 day | Wed 9/11/24 | Wed 9/11/24 | 8 | |
| 16 | Jack and Bore | 1 day | Thu 9/12/24 | Thu 9/12/24 | 15 | |
| 17 | Install 8" Sewer Main | 1 day | Fri 9/13/24 | Fri 9/13/24 | 16 | |
| 18 | Build SMHs | 2 days | Mon 9/16/24 | Tue 9/17/24 | 17 | |
| 19 | | | | | | |
| 20 | **CCTV** | | | | | |
| 21 | | | | | | |
| 22 | **1800 Eagle St** | **2 days** | **Mon 9/9/24** | **Tue 9/10/24** | | |
| 23 | Pre CCTV | 1 day | Mon 9/9/24 | Mon 9/9/24 | | |
| 24 | Lateral Launch | 1 day | Tue 9/10/24 | Tue 9/10/24 | 23 | |

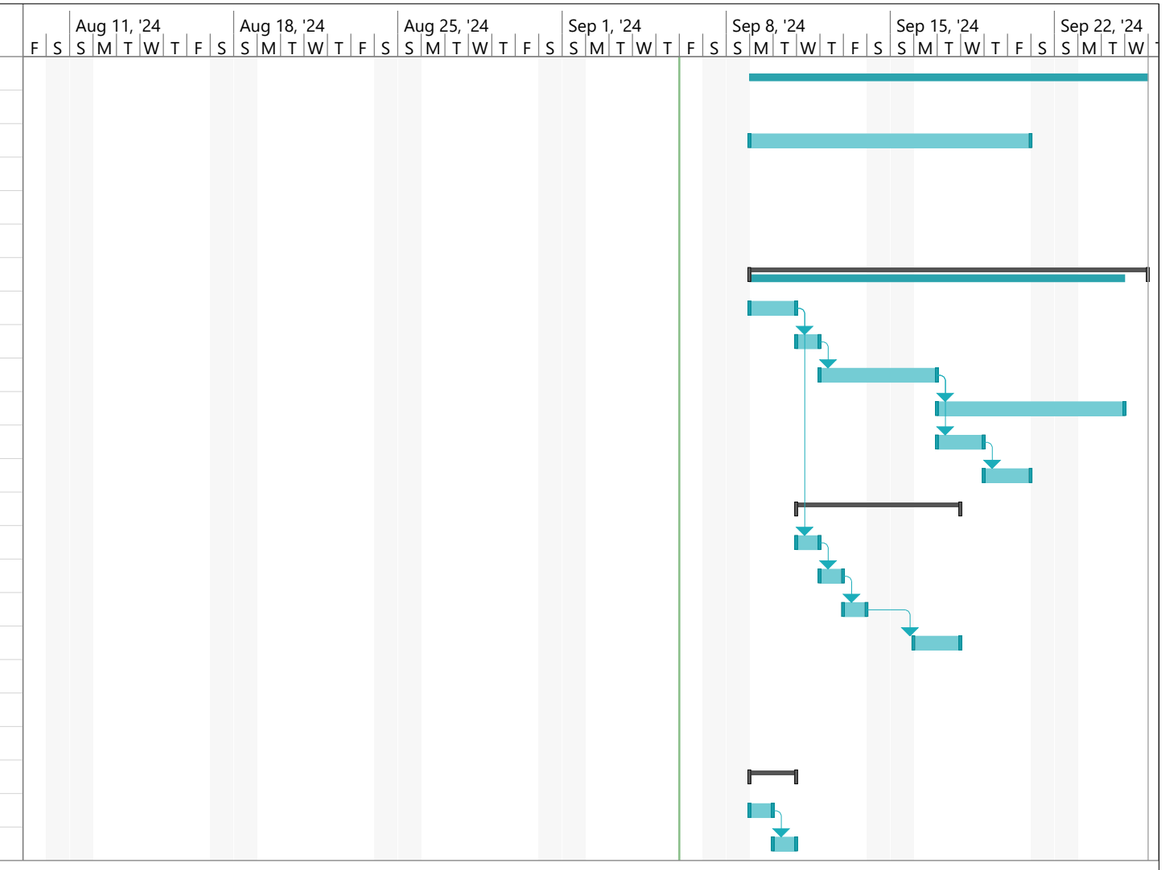


Project: 30260 Two Week Look
Date: Fri 9/6/24

Task | Split | Milestone | Summary | Project Summary | Inactive Task | Inactive Milestone | Inactive Summary | Manual Task | Duration-only | Manual Summary Rollup | Manual Summary | Start-only | Finish-only | External Tasks | External Milestone | Deadline | Progress | Manual Progress